VOLO

#55

WORLD'S #1 NUDE ART MAGAZINE

NOV 2017

WWW.VOLOMAGAZINE.COM

COVER MODEL
FLOWER BOMB
PAINTED BY
FERNELLO

9 AMAZING EDITORIALS

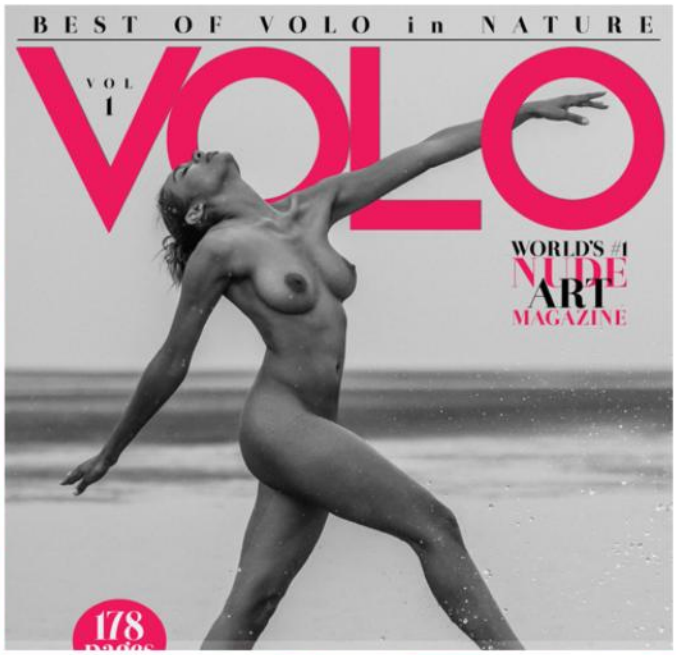

TEAM

EDITOR: YLEVOL TAM NGUYEN
DIRECTOR OF CONTENT: ESHA MARIE
SOCIAL MANAGER: E(CJ) ESGUERRA

SHANKHA *(WORLDWIDE)*
TOMEK TOMKOWIAK *(POLAND)*
ANDREY KELS *(SIBERIA)*
DANIEL FEHR *(SWITZERLAND)*
JACQUES RATTAZ *(SWITZERLAND)*
CAM ATTREE *(AUSTRALIA)*
VASILLIS PITOULIS *(ITALY)*
MARTIN SIEBENBRUNNER *(AUSTRIA)*
ŁUKASZ MARCINIAK *(POLAND)*
ARMELLE KERINE *(CARIBBEAN)*
ANTHONY NESTE *(FLORIDA)*
TANYA TESS *(UKRAINE)*
PETER MAROSI *(HUNGARY)*

AUTHORIZED PHOTOGRAPHERS

WORLD'S #1 NUDE ART MAGAZINE

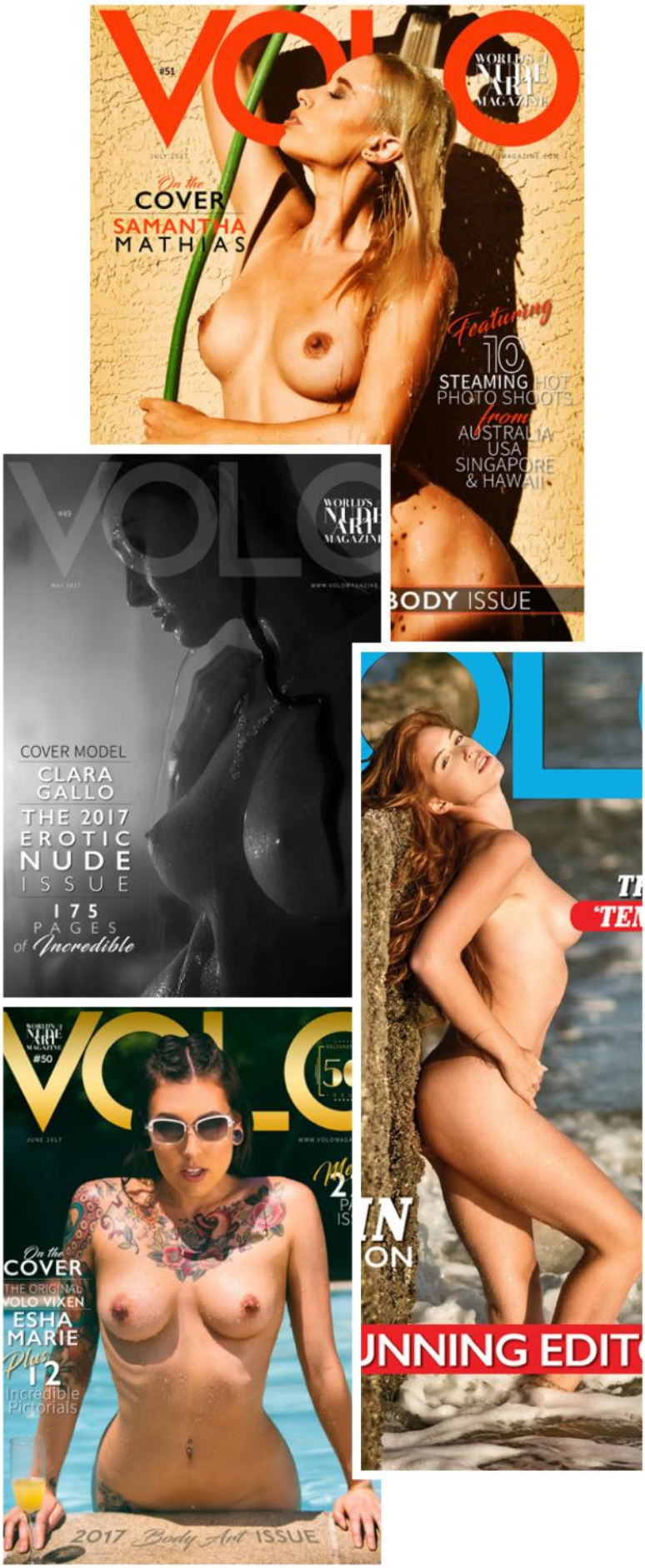

NOV 2017
SOFT & WILD ISSUE

Welcome to the 2017 Soft and Wild issue VOLO Patrons. This issue is all about the feminine side of beauty, showcased sometimes in its sensual softness inside the comfort of luxurious homes... And sometimes in outdoor in the form of daughters of Eve free and naked in the lap of mother nature.

We start the issue with a cover which is a deviation from our standard. We showcase a glamour model Flower Bomb shot by Adrian King. While this set may not follow the regular VOLO tradition of natural light and subtle storylines, it does characterize a strength we thought was appropriate to showcase in the new age of empowerment American women are cunrrently experiencing.

8 more sets follow this pretty incredible cover in an issue which is certainly going to add value to your magazine rack for years to come. This one is one to surely buy a print copy of.

If there is anything that characterizes this issue, it's the sheer understated sexual presence of the incredible beauties featured on every page. The dawn of the age of women is here... Men beware!

Enjoy the issue.

YLEVOL TAM NGUYEN
Editor, VOLO Magazine Worldwide
ylevol@volomagazine.com

what's inside ...

www.volomagazine.com
Issue #55 | November 2017

06 20s-30s — RADOSLAW **PUJAN** *with* KARO

22 ECHOES IN THE CANYONS — WALTER **WEIIS** *with* APRIL & LIZZIE

40 THE DAY I WAS BORN — AMI **ELSIUS** *with* NATASHA

62 EMBELLISHED — ADRIAN **KING** *with* FLOWERBOMB

80 LOFT PLEASURE — ALEX **HEITZ** *with* MALANDRO

98 ELLE UNVEILED — TERRY **KING** *with* ELLE

120 THE WINDOW — GARETH **LEWIS** *with* HANA

136 EVERGLADES GARDEN — MANNY **ZERVOS** *with* AMA

152 ADA RAIN'S QUEST — FRANCISCO **VAZQUEZ** *with* LAUREN

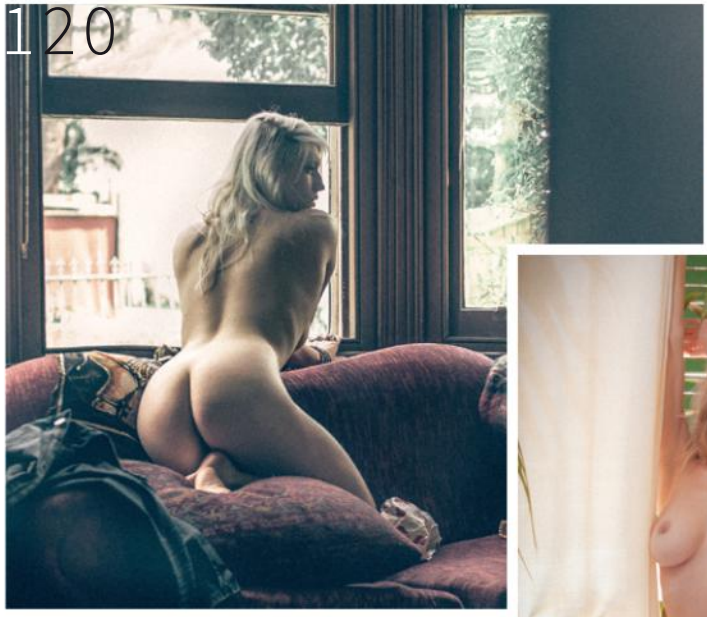
120

22

40

06

62

98

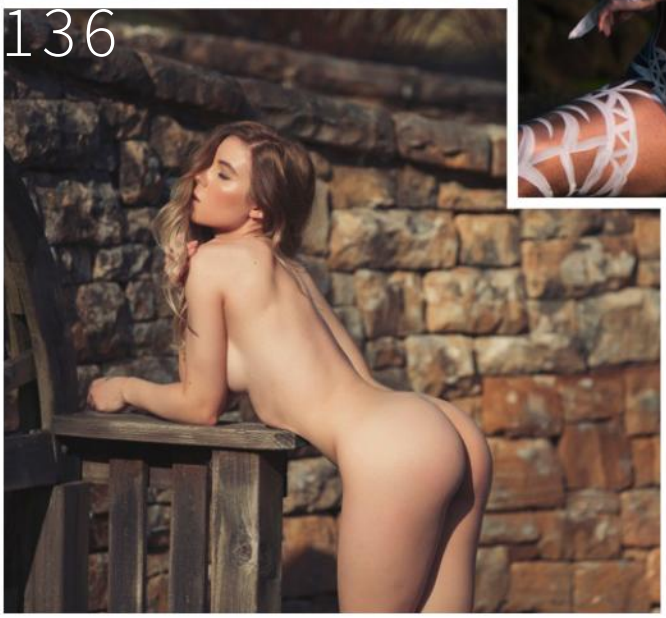
136

152

20s 30s

KARO BAYA *shot by* RADOSLAW PUJAN

RADOSLAW **PUJAN**

Radoslaw Pujan is one of VOLO Magazine's most respected young artists. He started shooting images when he was only 10 years old, starting out with shooting images of his family holidays and portraits of his friends.

His inspiration is Helmut Newton and Ellen Von Unverth and things he loves the most... Radoslaw loves black and white photography as he believes color can be a distraction. However he shot this set in color for VOLO Magazine and his color work has an incredibly dreaming old world effect that is so romantic.

We are hoping to see a lot more from this artist in the world of VOLO.

VIEW AN AMAZING SHOWCASE
OF THIS ARTISTS WORK AT
VOLONETWORK.COM/WALL

KARO BAYA

Karo - a 26 year old Polish model who loves art: photography, music, literature, paintings and dance. Since 7 years she has done a lot of photoshoots of all sorts for personal portfolios, websites, calendars, expositions and more with great photographers from Poland and other countries. She likes different kinds of photos (from very artistic to more glamour) and doesn't limit herself to one style.

@KPEKALSKA

THE WORLD OF VOLO EXTENDS FAR BEYOND THE PAGES OF THIS MAGAZINE

VOLO VAULT

Nude Photography Galleries from the World of VOLO

The largest online collection of complete photo stories and videos of artistic, erotic and fashionable nude photography shoots from all over the world. Updated up to 4 times a week, the VOLO VAULT is your ultimate destination for the pursuit of "moments of incredible beauty" captured for eternity by some of the top photographers from all around this world.

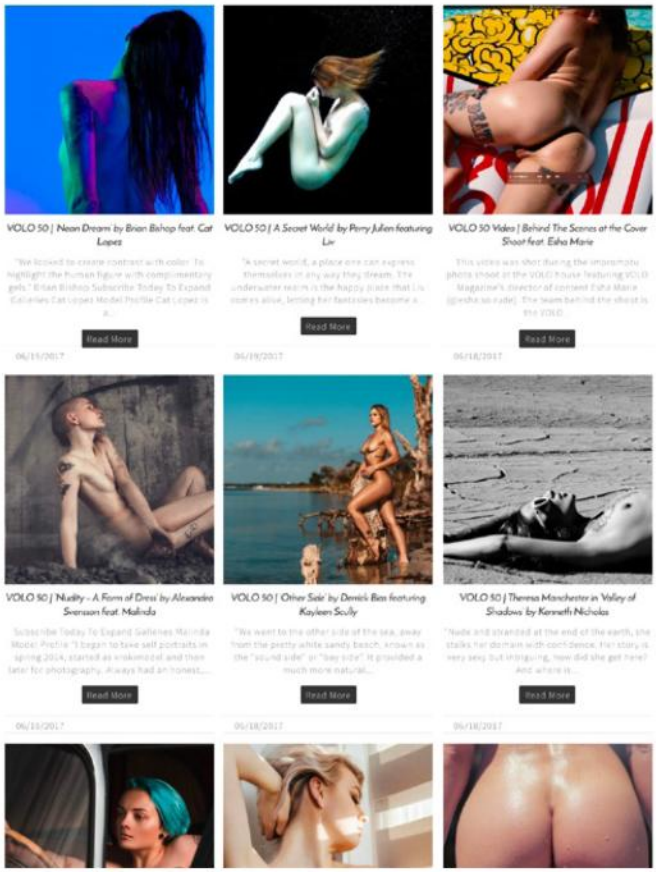

HAVE YOU DISCOVERED VOLO VAULT YET?

ECHOES IN THE CANYONS

LIZZIE & APRIL *shot by* WALTER WEISS

WALT **WEISS**

Walt Weiss is a semi-professional Photographer currently based out of Atlanta, Georgia. Walt first started dabbling in photography when he was in the United States Air Force and stationed in Diyarbakir, Turkey. His first experience was with black and white film and the local photo hobby shop dark room. After a career with the Air Force he spent many years as a communications consultant and has traveled extensively. He has now turned to photography, he has always had an eye for beauty as well. He is currently a photographer of nudes, landscape, wildlife, and private events.

Walt says "When shooting I pretty much shoot what I want to. It is great when others enjoy my vision and I hope my photos provide pleasure to the viewer. I try to capture the essence of the women I photograph. I especially enjoy shooting nudes with wild animals. I have shot models with lions, tigers, bears, elephants, reindeer, huge snakes and pretty much any animal that I think will pair well with the nude female form. Seeing the soft curves of the model with the strength and beauty of such large beasts provides an exciting contrast."

VIEW AN AMAZING SHOWCASE
OF THIS ARTISTS WORK AT

VOLONETWORK.COM/PROFILE/WALTWEISS

APRIL PHILLIPS

"I'm April Phillips from a small town in Mississippi. I'm 22 years old and have been modeling since 17. I recently just moved to the pittsburgh area so that I could expand my modeling dreams. Growing up in a small town it was difficult to think that my body was a form of art, I grew up thinking that it should always be covered in loose clothing. I like me better nude. I don't mean that in a vein way. I just feel when I have to put clothes on I immediately put on a character. And as where I'm nude I'm just me."

ELIZABETH HASSELL

"Hello Volo readers,

My name is Lizzie and I was born in the wonderful United States and raised in the deep south where life moves a little slower and it's perfectly acceptable. I love kicking my shoes off and feeling the earth between my toes. Its one of the most freeing sensations in the world. I guess you can say I love being in the great outdoors.

I use to dream of becoming a model from the time I was a little girl and never thought it was possible but I kept chasing my dream and with time and persistence it became a reality. I have been an active model for about 6 years and I cant get enough of it. I love the creative art side of modeling and collaborating and making our imaginations come to life. I'm always pushing myself to be a better person and model than I was the day before.."

@LIZZIELUVS

THE DAY I WAS BORN

NATASHA LEGEYDA *shot by* AMI ELSIUS

"Inspired by the first erotic film about Emmanuelle from 1974, showing a young woman's sexual exploration a in totally new and controversial way, seen by 300 million people worldwide and released on the very day that I was born. The set took place at my studio in Catania Sicily, Italy." - Ami Elsius

AMI **ELSIUS**

Ami Elsius has a thirst for life, a lifelong passion for photography and a deep rooted love for beauty. Born in Sweden she's lived on four different continents and is now based in Gothenburg Sweden and Catania Sicily, Italy.

An artistic soul, an adventurous spirit and an open heart, Ami has been called a mix of Indiana Jones and Buddha, despite her femininity. Her photos might look posed and graphic, but always with a hint of interesting meetings, depth and full-blown adventures.

Loving beauty in all it's forms, places, states and wonders, no matter who, what or where Ami is photographing she is set out to capture the innate beauty in its most pure and flattering expression. Even though Ami is very broad as a photographer, no matter wether she's shooting fashion, advertising, portraiture or destinations, her fine art style, genuine connection to the subject and mastery of light shines through.

Nude photography is nothing new to Ami, she started taking nude photos of her best friend when they were only 14, photos she developed herself in her own darkroom. Ami has held many praised, in-depth and totally unique nude photography workshops both live and on webinars, and is passionate about creating a healthy relation to nudity and nude photography in the world.

VIEW AN AMAZING SHOWCASE
OF THIS ARTISTS WORK AT
VOLONETWORK.COM/WALL

NATASHA LEGEYDA

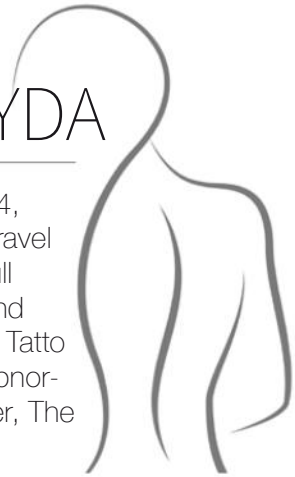

Natasha Legeyda born in Russia in 1994, has lived in Italy since many years and travel the world for a living. She has worked full time as a model for the last 2-3 years and has featured in magazines like: Playboy, Tatto Erotica, Panorama, T3, Fluffer, Treats, Abnormal, Yume, Nif, Muse, YAF, Sateity Paper, The SSFW, Art About.

The interest in Natasha just grows stronger and stronger and she's frequently being interviewed for both magazines and radio. Natasha has had an intense life so far and comes across as more mature than her young years. She is dedicated to helping homeless people, especially over the holidays and want to encourage others to do the same. Natasha is just getting in to the world of the moving picture and we are waiting with excitement and optimism to se what this gorgeous talent will bring.

@NATASHALEGEYDA

life is sweet

VOLOMAGAZINE.COM

VIEW THE COMPLETE EDITORIAL ONLY IN

THE WORLD OF VOLO
EXTENDS FAR BEYOND
THE PAGES OF THIS MAGAZINE

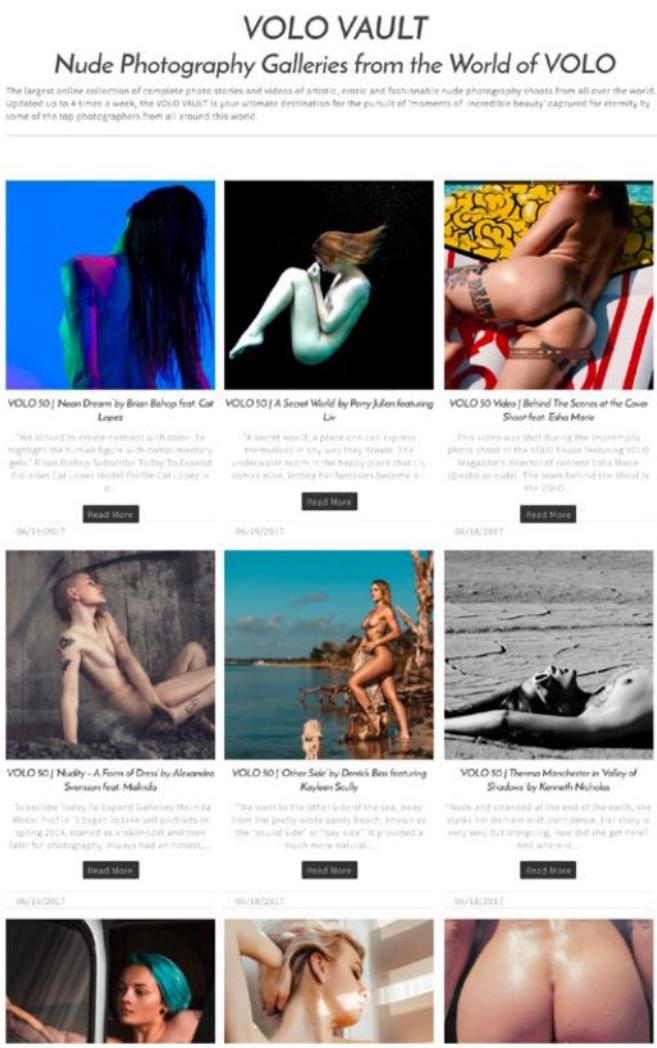

HAVE YOU DISCOVERED VOLO VAULT YET?

ARMANI
EMPORIO

EMBELLISHED

FLOWERBOMB *shot by* ADRIAN KING
body painter FERNELLO | *makeup by* PINKY

EMPORIO ARMANI

ADRIAN **KING**

Born and raised in Kingston Jamaica, now residing in Orlando Florida, Adrian is a up and coming photographer and Music video Director.

He says "I have that unique talent to make anything look sexy", Adrian Brings his images to life using light to shape his images to give a high contrast and Edgy feel. I can use anything to shape light, From Strobes over powering the sun, to a reflector, or even just natural sunlight. Its really about telling a story with the best tool for the job".

He mainly Shoots out of his Studio In Downtown Orlando, while occasionally traveling to Miami, New York and L.A. His work Mostly consists of Swimsuit, Lingerie and Fashion work for Private clients, as well modeling agencies, Music Videos and commercials.

VIEW AN AMAZING SHOWCASE
OF THIS ARTISTS WORK AT
VOLONETWORK.COM/WALL

FLOWERBOMB

"My name is Dara I have been modeling for four years. I am currently located in NYC however I travel to Miami once a month for work. I mostly model boudoir and fashion but I really enjoy working with fernello and being a body paint model.

Fernello and I have been working together for almost two years and this photoshoot was my favorite. My style is sexy and flirty with a mix of urban and fashion, my passion is fashion however most of my bookings are lingerie and body paint. In my free time I enjoy art, I am an artist and designer and custom paint canvases as well as handbags and shoes. If you would like to follow me on social media I post on Instagram and post a lot of behind the scenes from shoots"

@__FLOWERBOMB__

In this shoot my body was painted by Fernello

Fernello is a professional body paint artist based in New York City Who works with creative entrepreneurs to grow their personal and professional brands through the art of Body painting.

For over 10 years he has perfected his craft in the world of body art and created a new wave of artistic expression that mixes fashion with body paint. His work has been seen all over social media as well as major news and print media outlets. More noticeable his appearance on the hit TV show SKIN WARS season two.

@FERNELLO

VOLOMAGAZINE.COM

YOLOMAGAZINE.COM

LOFT PLEASURE

MALANDRO *shot by* ALEX HEITZ

ALEX **HEITZ**

"My name is Alex Heitz. Living in Gießen/Germany. I was interested in photography a long time before I got my own camera. Starting was difficult, because I didn´t know which genre I really prefer. So I tried nearly all :-D Finally found the wright one. Now I´m a freelance photographer focused on sensual photography. I started late with photography about 4 years ago. It´s more a passion to me as a job. I have a studio (Malandro-Photodesign) in Gießen near Frankfurt, but I´m not a real studiophotographer. I love playing with natural light. Seeing how it reflects on bodies. Most of my shootings are in hotelrooms or lofts. There I can shoot my stories. This is what I want to. Telling stories and involve the viewer with this feelings and moods."

VIEW AN AMAZING SHOWCASE
OF THIS ARTISTS WORK AT
VOLONETWORK.COM/WALL

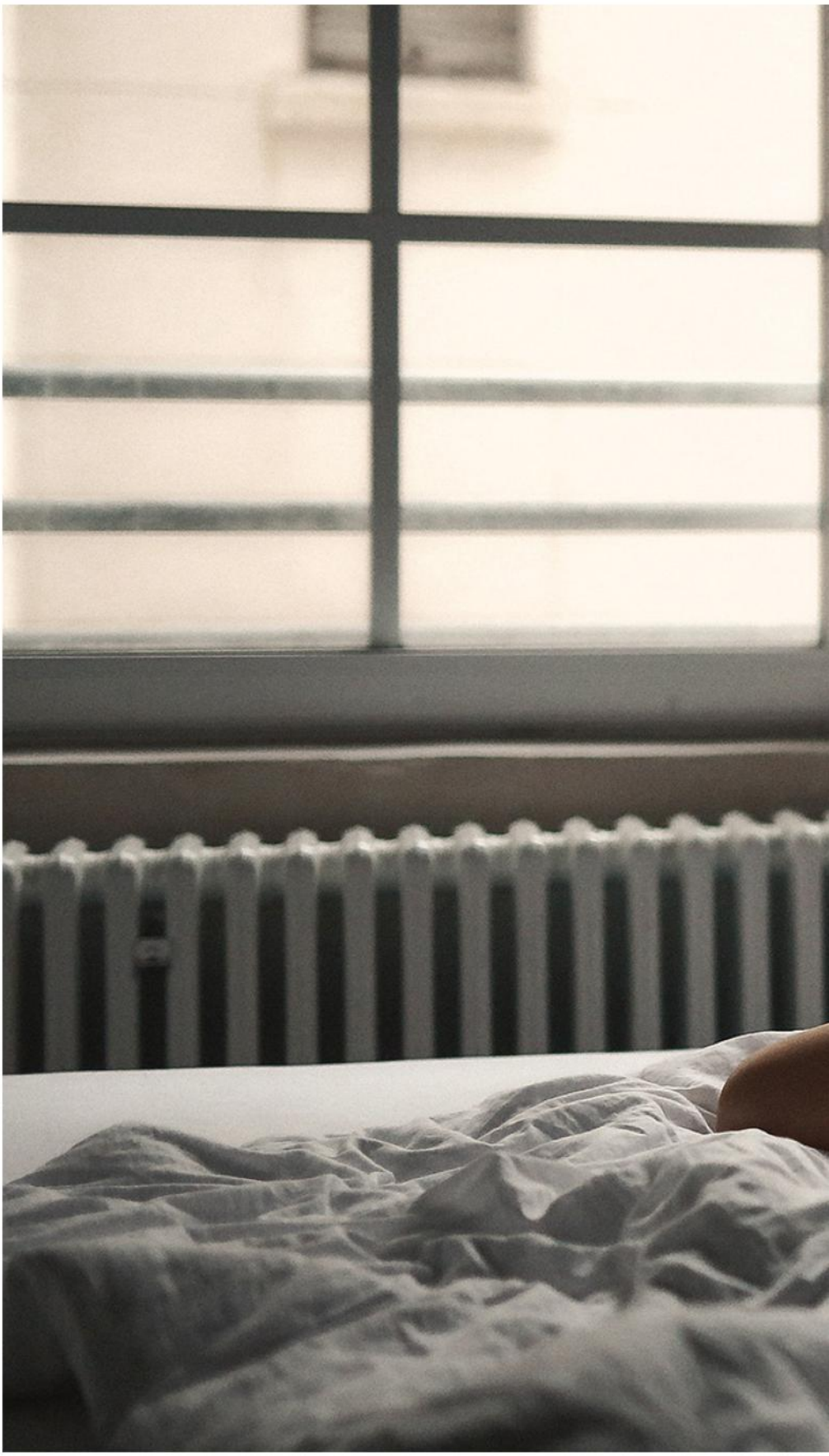

MALANDRO

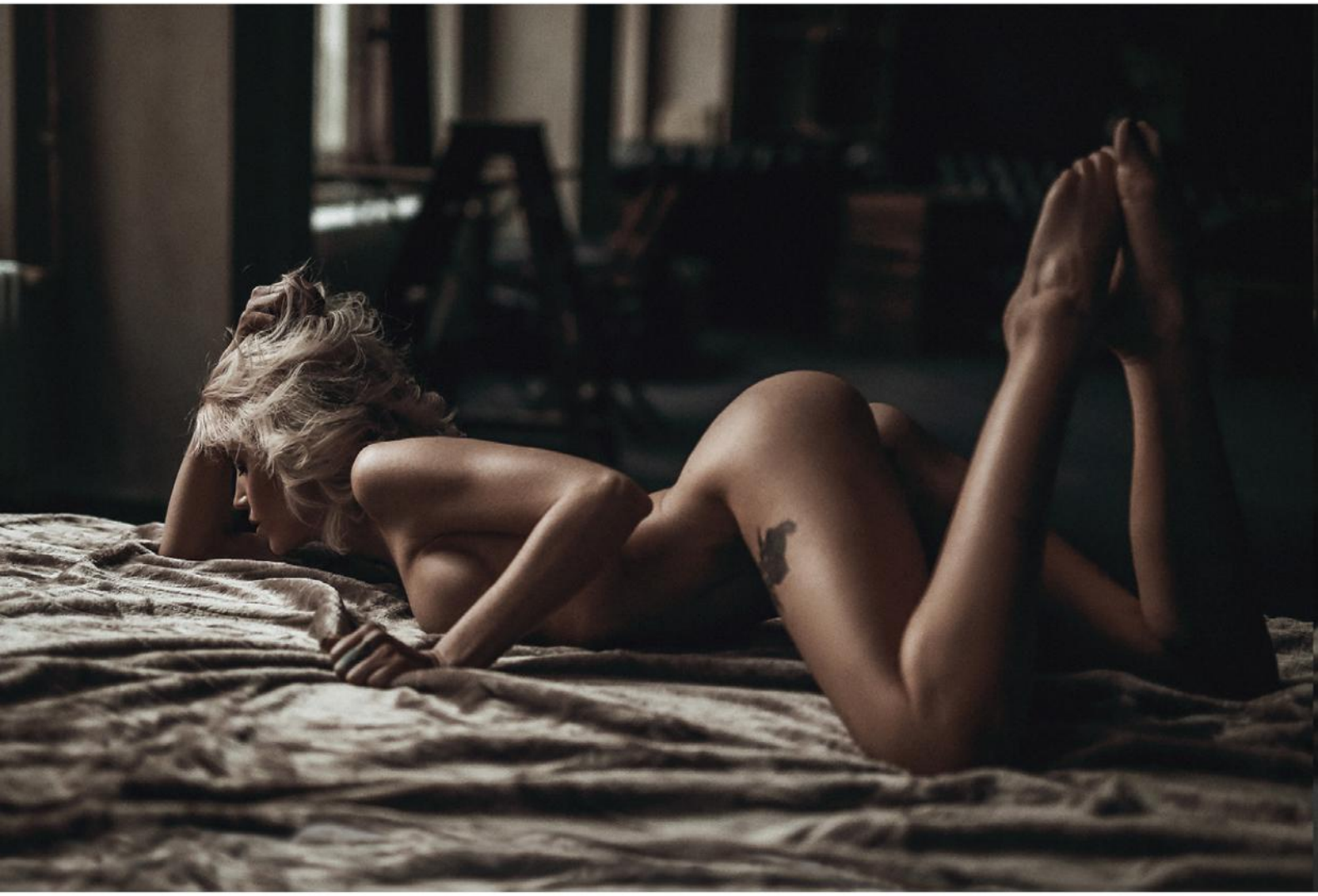

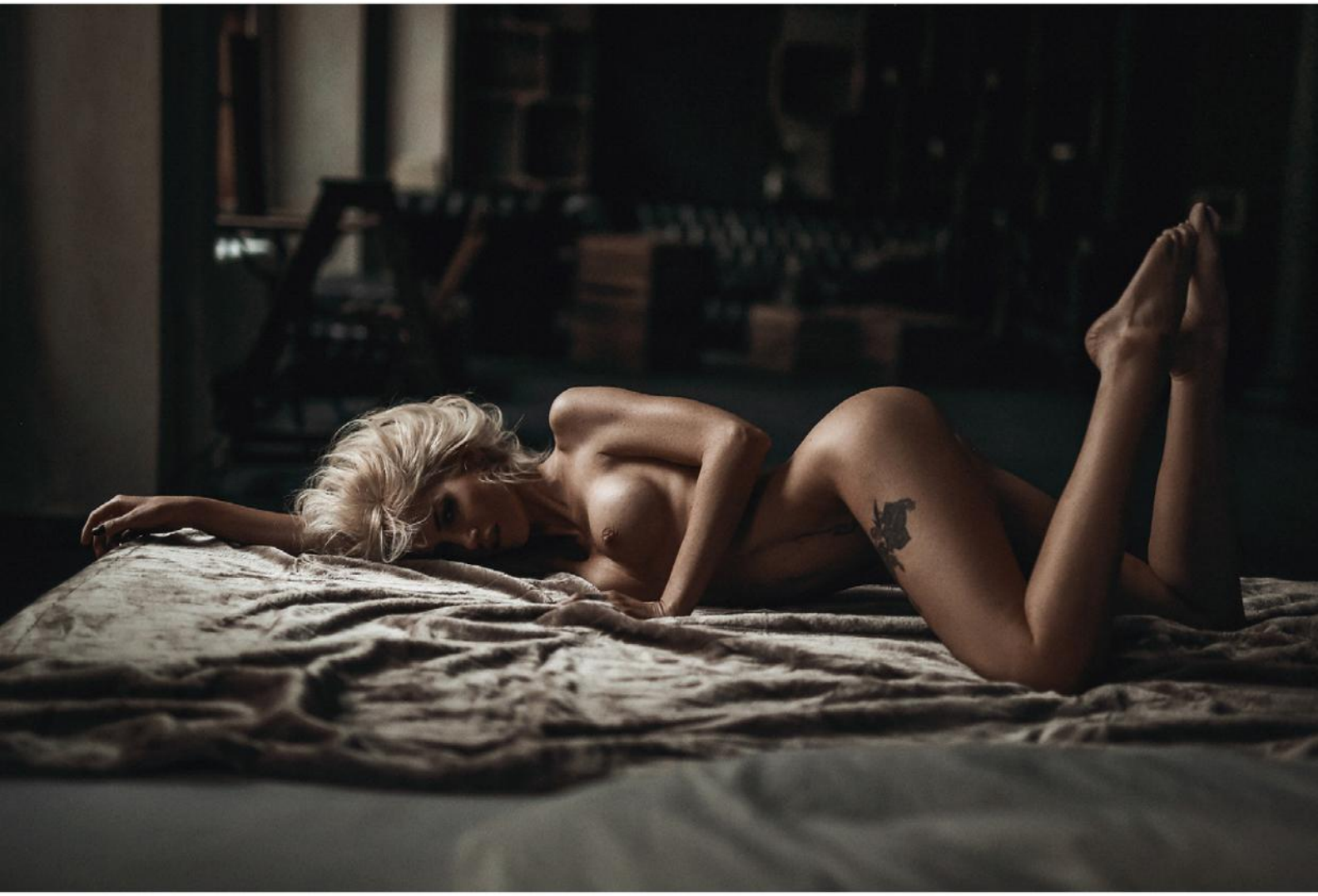

ELLE UNVEILED

shot by TERRY KING

TERRY **KING**

Terry is an art nude, sensual and beauty photographer in the UK. For the last five years he has been working on solo projects as his main hobby. 2016 saw a change of his photographic equipment which led him to shoot more natural light work, with this set exploring that not long after the slight switch in styles. He continues to constantly explore new ways of shooting and plans to incorporate more travel to find the perfect location nude shoot in future.

VIEW AN AMAZING SHOWCASE OF THIS ARTISTS WORK AT

VOLONETWORK.COM/PROFILE/TERRYKING

VOLOMAGAZINE.COM

ELLE BETH

Professional Model specializing in Creative Art nude & Beauty, at 5' 9.5" She has also been published in Lingerie, fashion & Bridal. Based in London and available around the UK & internationally.

VIEW THE COMPLETE EDITORIAL ONLY IN

THE VOLO VAULT @ WWW.VOLOVAULT.COM

VOLOMAGAZINE.COM

THE WINDOW

HANA SCHLESINGER *shot by* GARETH LEWIS

VOLTMAGAZINE.COM

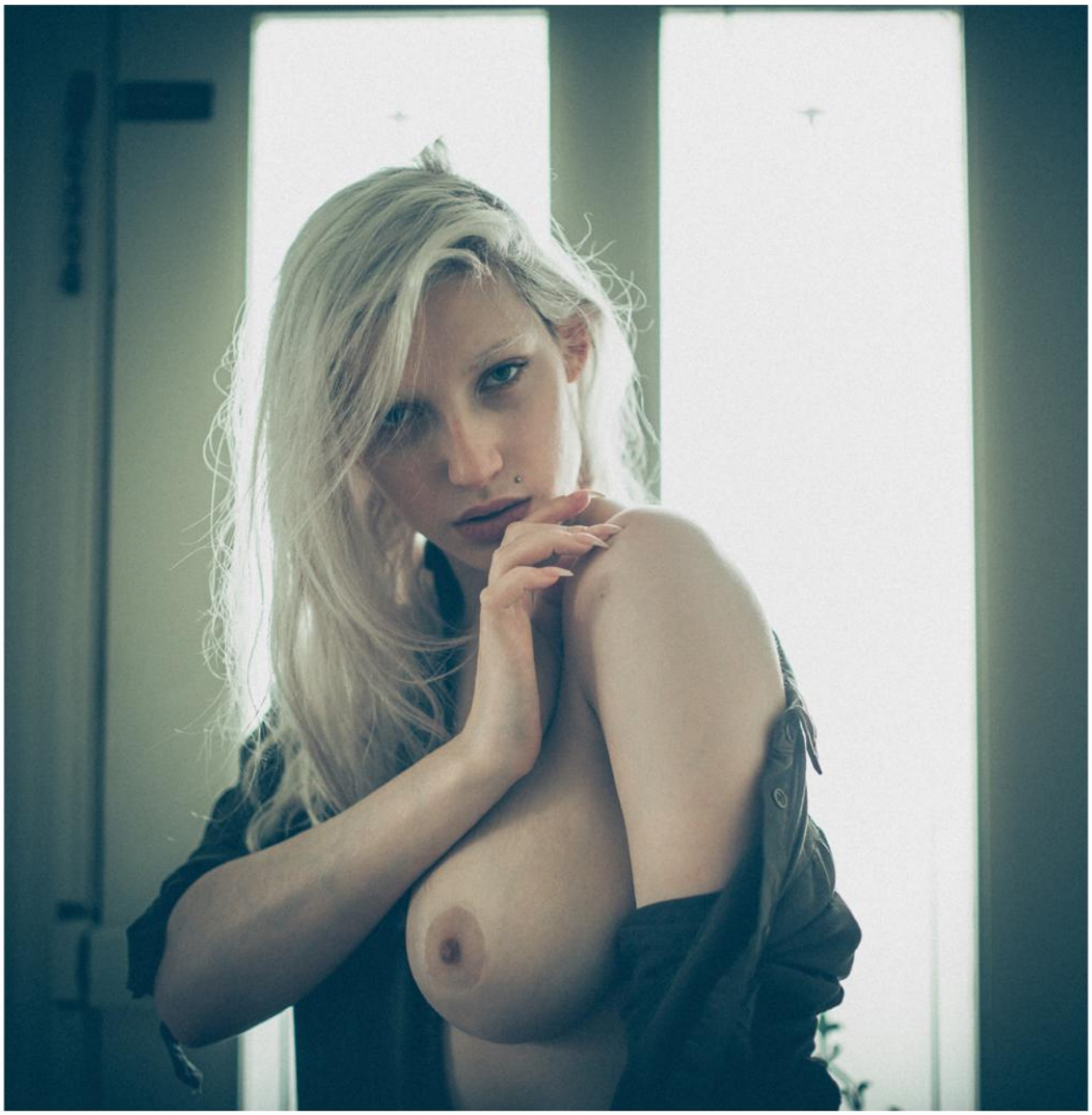

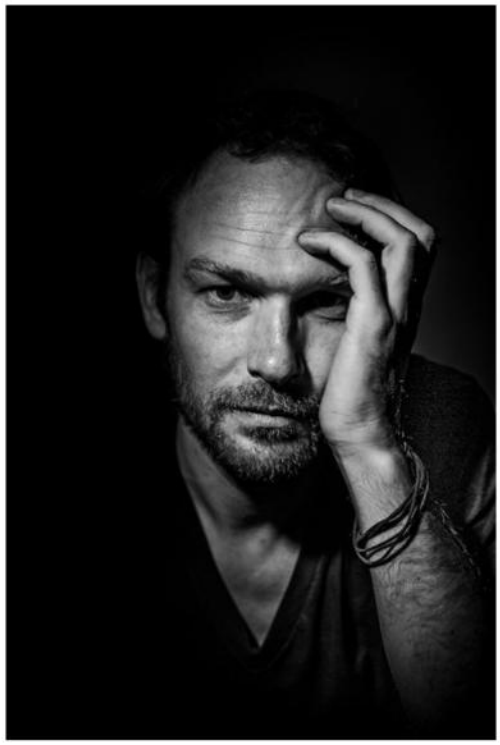

GARETH **LEWIS**

Melbourne based photographer. Every image should tell a story... The art of freezing time

VIEW AN AMAZING SHOWCASE
OF THIS ARTISTS WORK AT
VOLONETWORK.COM/WALL

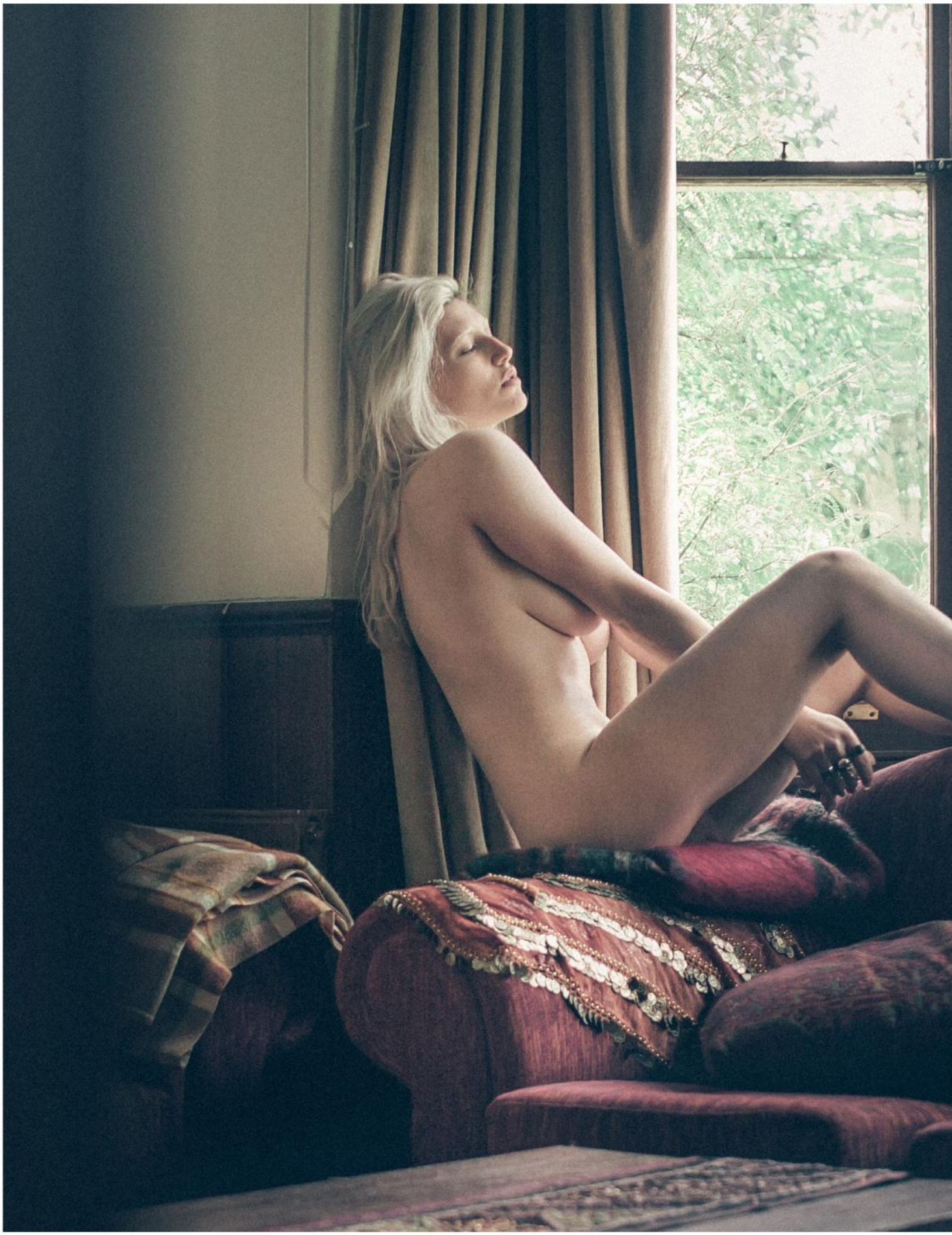

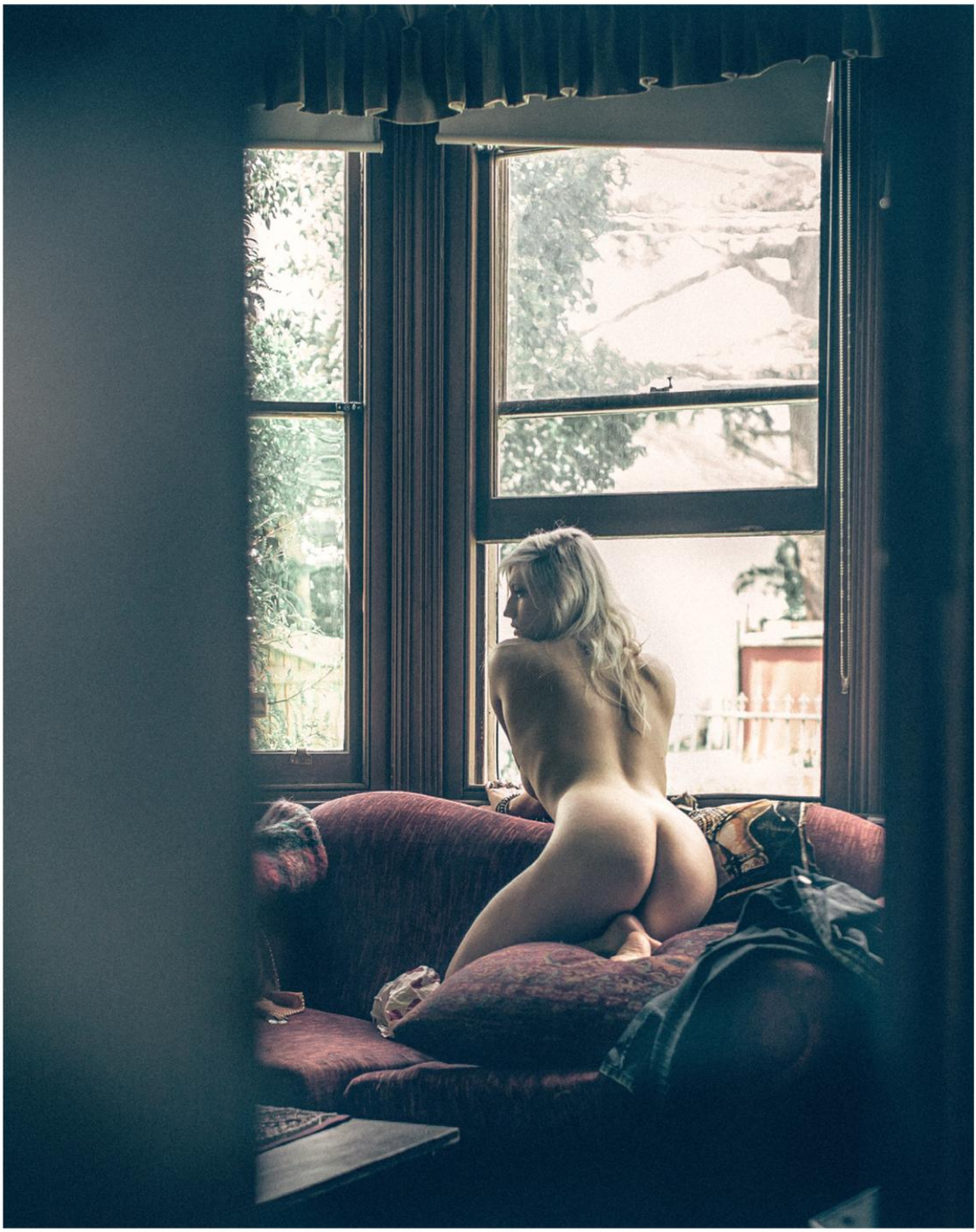

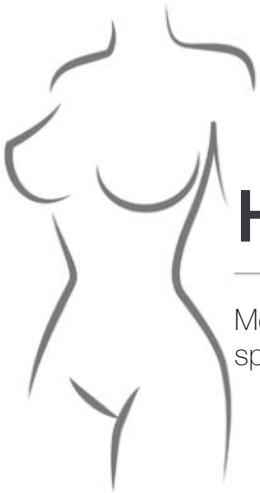

HANA SCHLESINGER

Melbourne based model and photographer. World class space cadet.

@HANASCHLESINGER

EVERGLADES GARDEN

AMA *shot by* MANNY ZERVOS

It was a beautiful spring day in the gorgeous Blue Mountains near Sydney.

VOLOMAGAZINE.COM

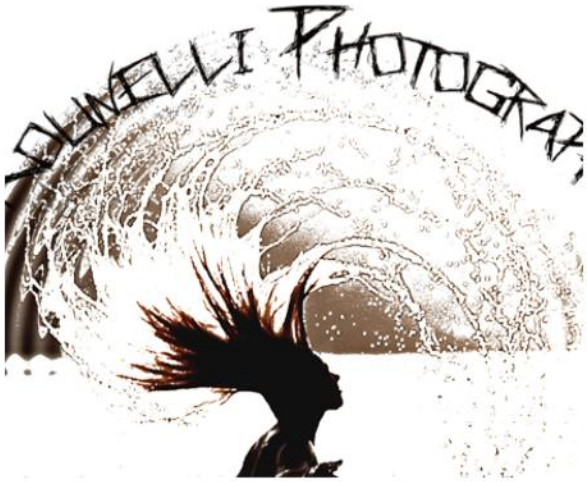

MANNY **ZERVOS**

"My name is Manny Zervos. I bought my first DSLR camera in 2008. I'm am fully self taught in all aspects of my work.

I have been passionate about shooting gorgeous girls in natural settings ever since I was on a trip to Greece and had the opportunity to shoot an amazing Ukranian girl nude that produced my signature image that is now my logo. Since then have been shooting all genres from fashion glamour editorial as well as nudes.

I'm excited with the prospect of displaying my work on an amazing platform that Volo offers and look forward to submitting much more of my work for publication to their wonderful magazine."

VIEW AN AMAZING SHOWCASE
OF THIS ARTISTS WORK AT
VOLONETWORK.COM/PRO-FILE/KOUNELLIPHOTOGRAPHY

AMA

Ama, born and raised in the beautiful Blue Mountains of NSW, Australia has been freelance modelling since 2010. Being in tune with her body and sense of femininity allowed her to feel most comfortable and fall in love with art nude modelling above other styles.

Years of experience and practice have paid off with 2016 seeing Ama's portfolio grow exponentially working with many prestigious national and international photographers.

Her in demand modeling skills and unique, bold and sensuous style took her on her first interstate modelling tour and it definitely won't be the last with plans to tour in Europe next year.

Ama receives consistent praise and high recommendations from those she works with, a common theme complimenting her professionalism paired with a fun and laid back personality and most of all her ability to pose naturally in front of the lens.

@AMAGARATSHUN

VOLOMAGAZINE.COM

ADA RAIN'S QUEST

LAUREN BURKE *shot by* FRANCISCO VAZQUEZ

"My friend Lauren who is also known as Ada Rain decided to be my guide and took me on a journey on the mountains of North Carolina. In that quest we were able to create the beautiful images that you see today." - Francisco

VOLOMAGAZINE.COM

VOLUMAGAZINE.COM

PLOMAGAZINE.COM

FRANCISCO **VAZQUEZ**

Francisco Vazquez is an American photographer born in 1988 Frankfurt, Germany to Puerto Rican parents. He acquired his passion for photography while attending the university of SCAD in 2010. Ever since he has picked up the camera, he has never let it go. Shooting everything that intrigues and fascinates him. Photography in his eyes is another form of storytelling.

With this idea of stories being told through images makes this art medium thrilling for Francisco. After graduating SCAD with a degree in Film & Television in 2013. Francisco moved to Atlanta, GA to have a career as a photographer. Living in the city of Atlanta there has been many inspirations on every corner. So many untold stories that need to be told. An opportunity to create more photographic art with an abounding cast of talented artists. The passion of models, make up artists and photographers has driven Francisco to keep moving with his work and find new ways to tell a story through his imagery.

"Every year is a new journey for me. I'm always finding inspiration through life experience and the passion of artists. I feel that my work can always be better, so I find new ways to improve on it. As the years go by I hope I will grow more as a photographer and as an artist. Hopefully, people will be inspired by my work as I am with the artists that I look up to."

VIEW AN AMAZING SHOWCASE
OF THIS ARTISTS WORK AT
VOLONETWORK.COM/PROFILE/CHISCOKID

VOLOMAGAZINE.COM

COLOMAGAZINE.COM

LAUREN BURKE

Lauren Burke, also known as the model "Ada Rain" resides in Asheville, South Carolina where she practices massage therapy. A woman who is in love with sharing loving vibes to every person that she meets. Because in her eyes, everyone is a person that deserves love and respect. There's a great passion in her work of therapy and towards her art. With modeling, she can express herself telling stories through the poses of the photographic images. Sharing her story of her artistic passion for the world to see. Ever make a visit to Asheville just let Lauren known and she can take you around to an exciting adventure.

@RAIN_DROP111

VOLOMAGAZINE.COM

VIEW THE COMPLETE EDITORIAL ONLY IN

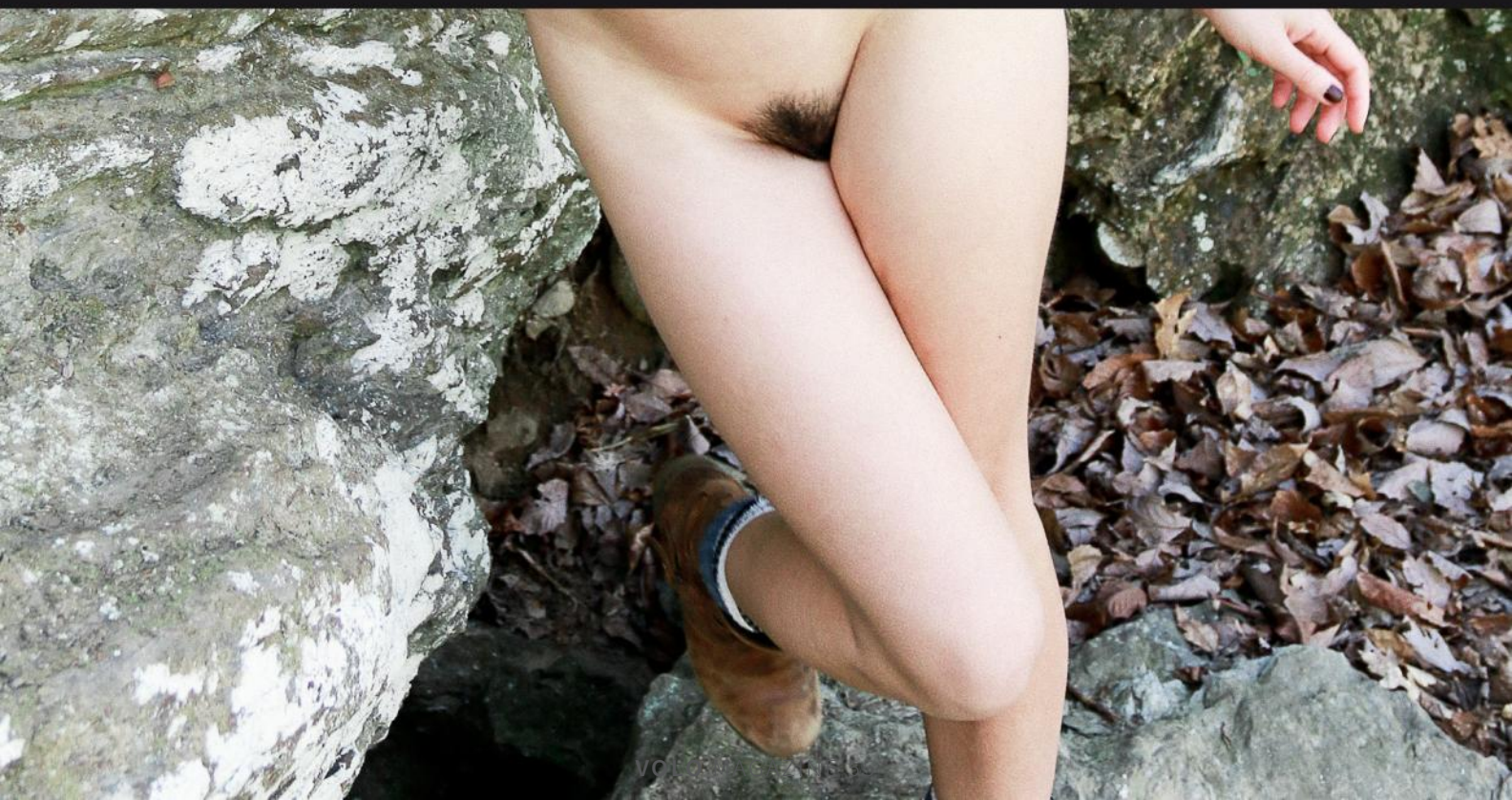

THE VOLO VAULT @ WWW.VOLOVAULT.COM

DISCOVER

NETWORK

Create your profile today
www.volonetwork.com/wall